

WOHNÜBERBAUUNG AREAL BRISGI BADEN

RICHTPROJEKT

18. MÄRZ 2019



GENERALPLANER

**MEIER
LEDER
MÜLLER
SIGRIST**

Müller Sigrist Architekten AG Weststr. 74 8003 Zürich 044.201.91.09 info@muellersigrist.ch
Meier Leder Architekten AG Stadtturmstr. 19 5400 Baden 056.204.96.96 mail@meierleder.ch

BAUHERRSCHAFT:

**WOHN
BAU
STIFTUNG
BADEN**

WOHNBAUSTIFTUNG BADEN
MELLINGERSTRASSE 1
5401 BADEN

Situation



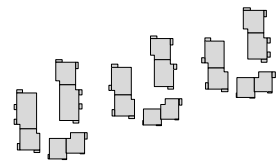

Übersichtspläne

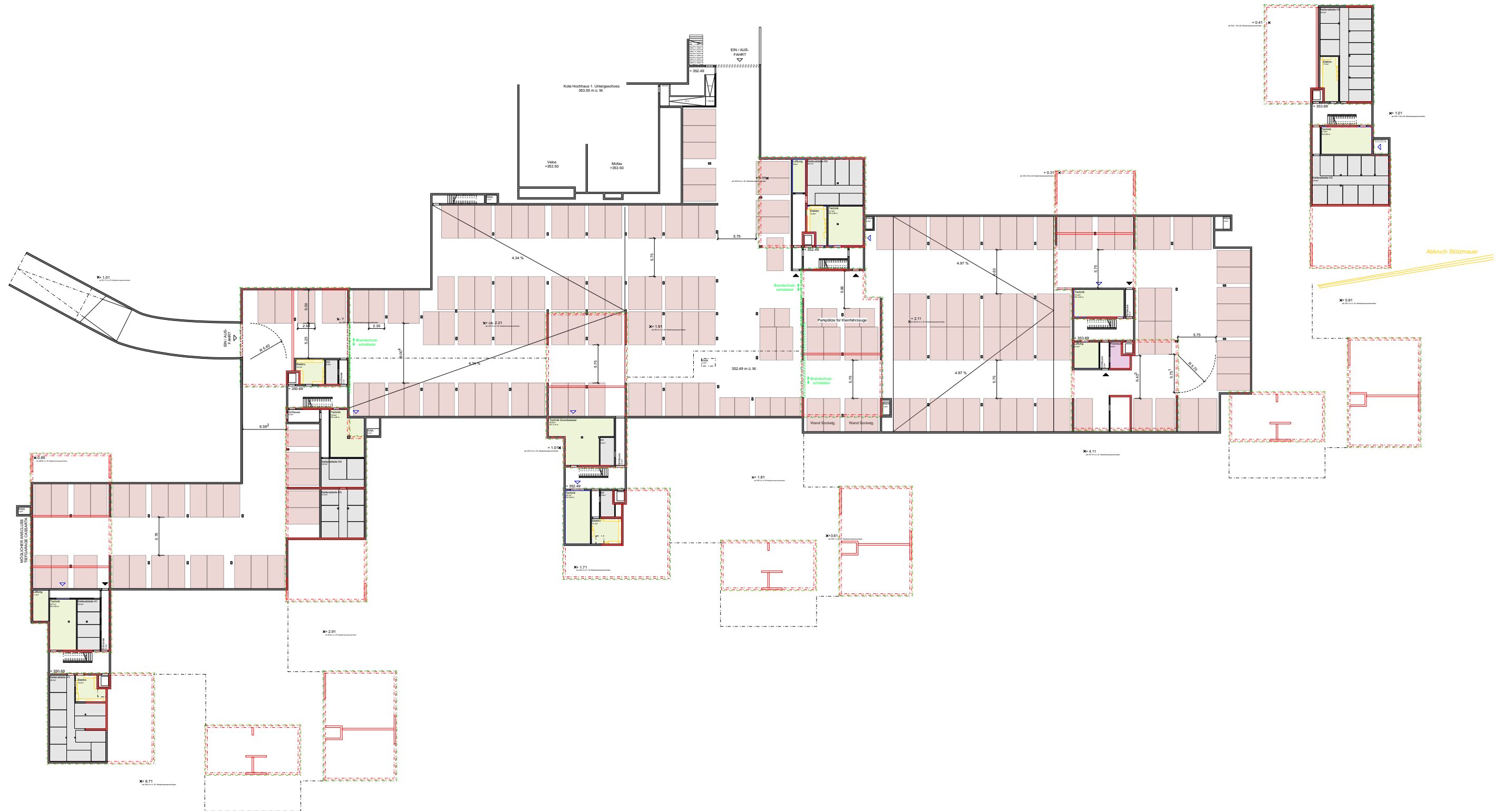

GRUNDRISS
UNTERGESCHOSS

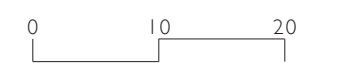



GRUNDRISS
SOCKELGESCHOSS

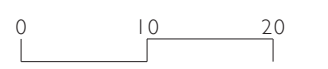

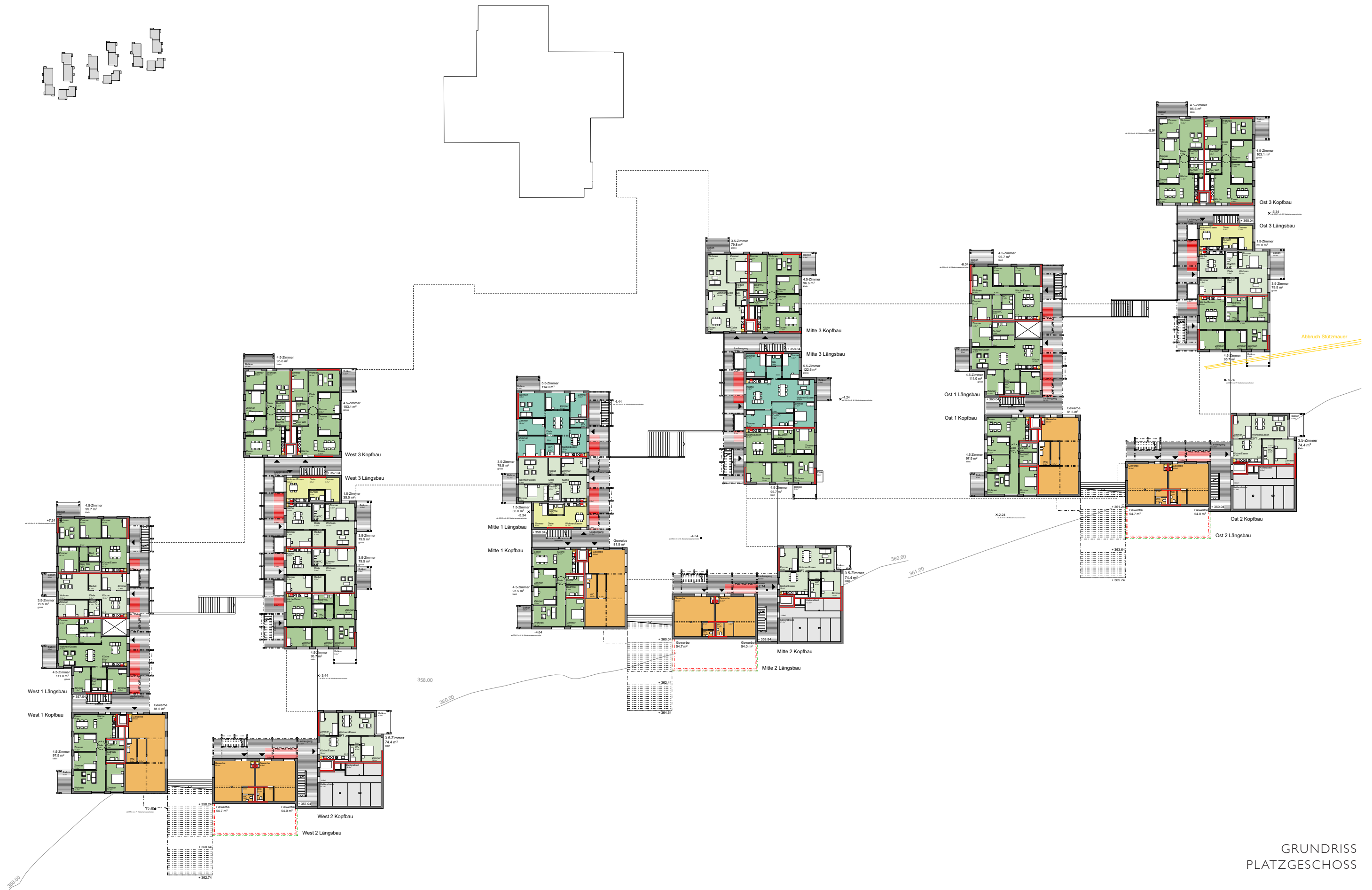

GRUNDRISS
 PLATZGESCHOSS



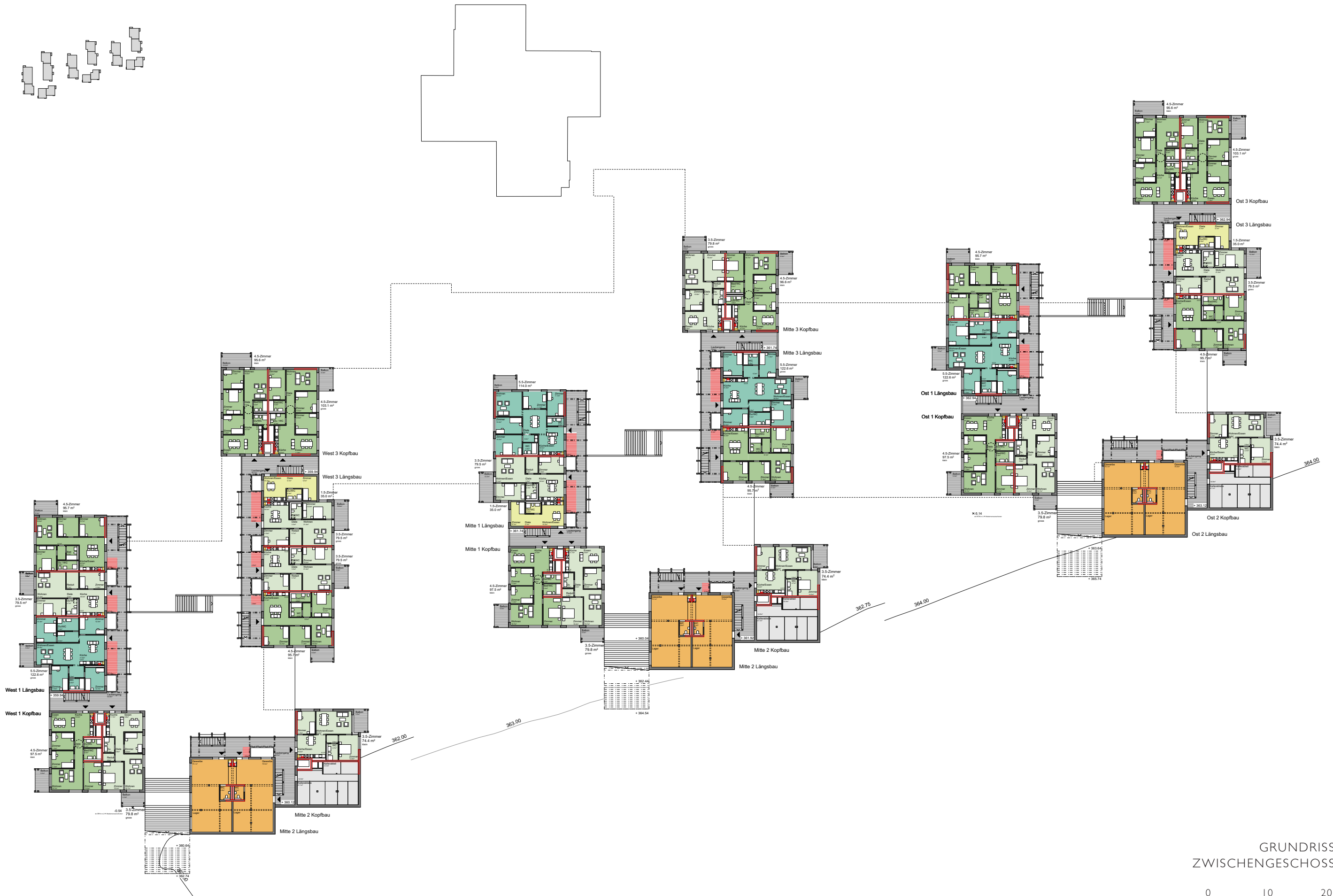

GRUNDRISS
ZWISCHENGESCHOSS

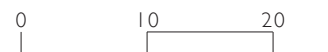

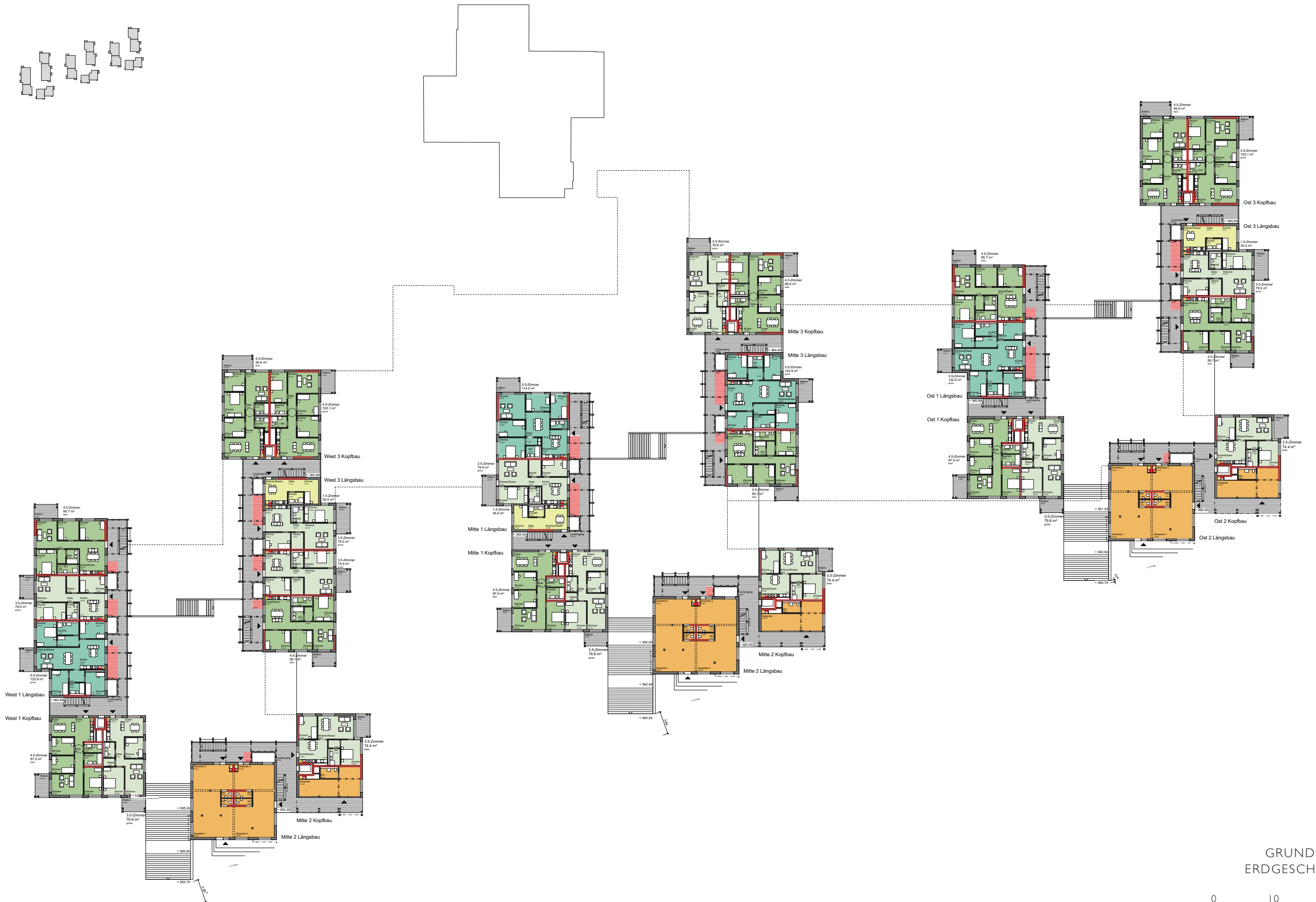

GRUNDRISS
ERDGESCHOSS



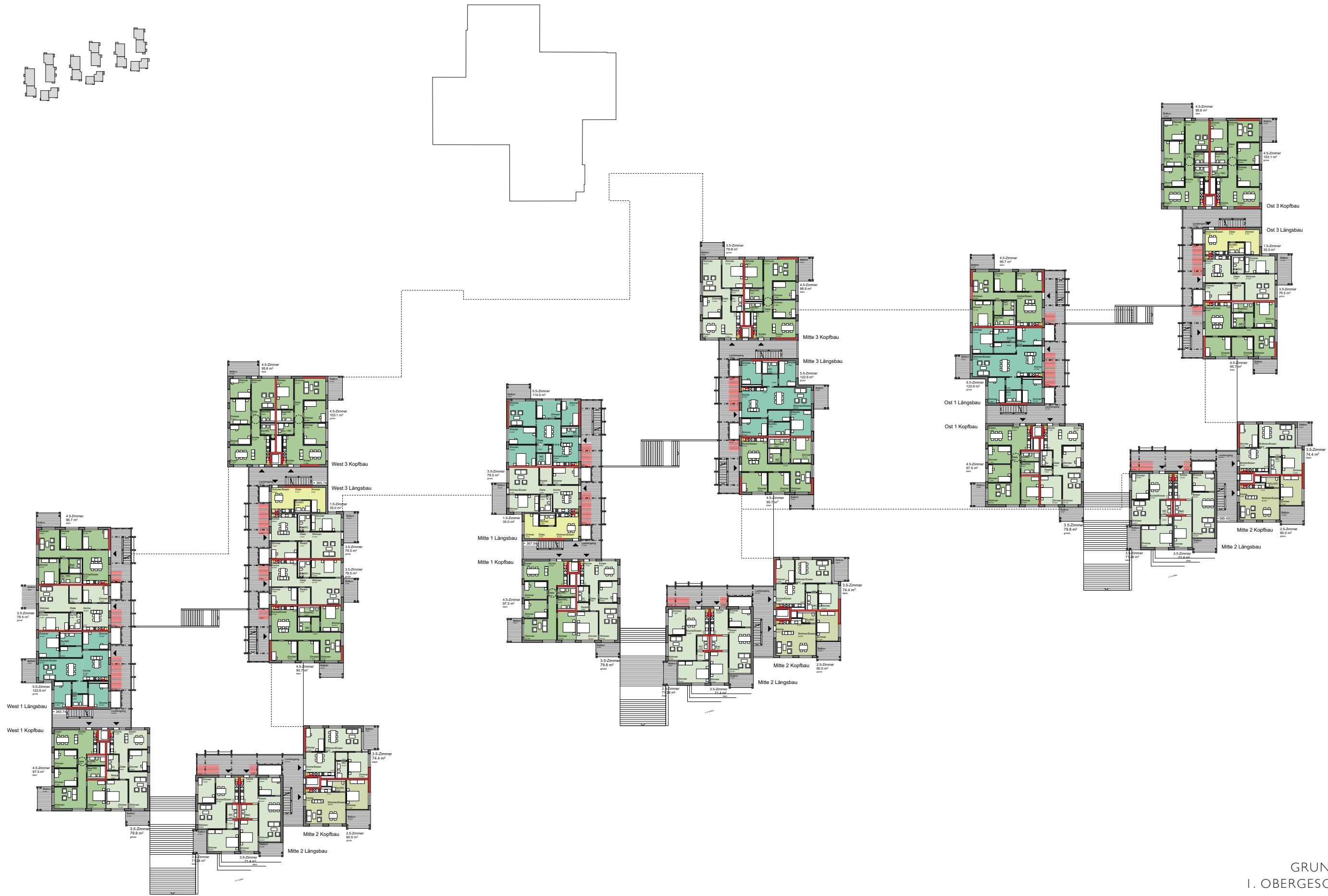

GRUNDRISS
I. OBERGESCHOSS

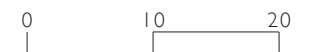

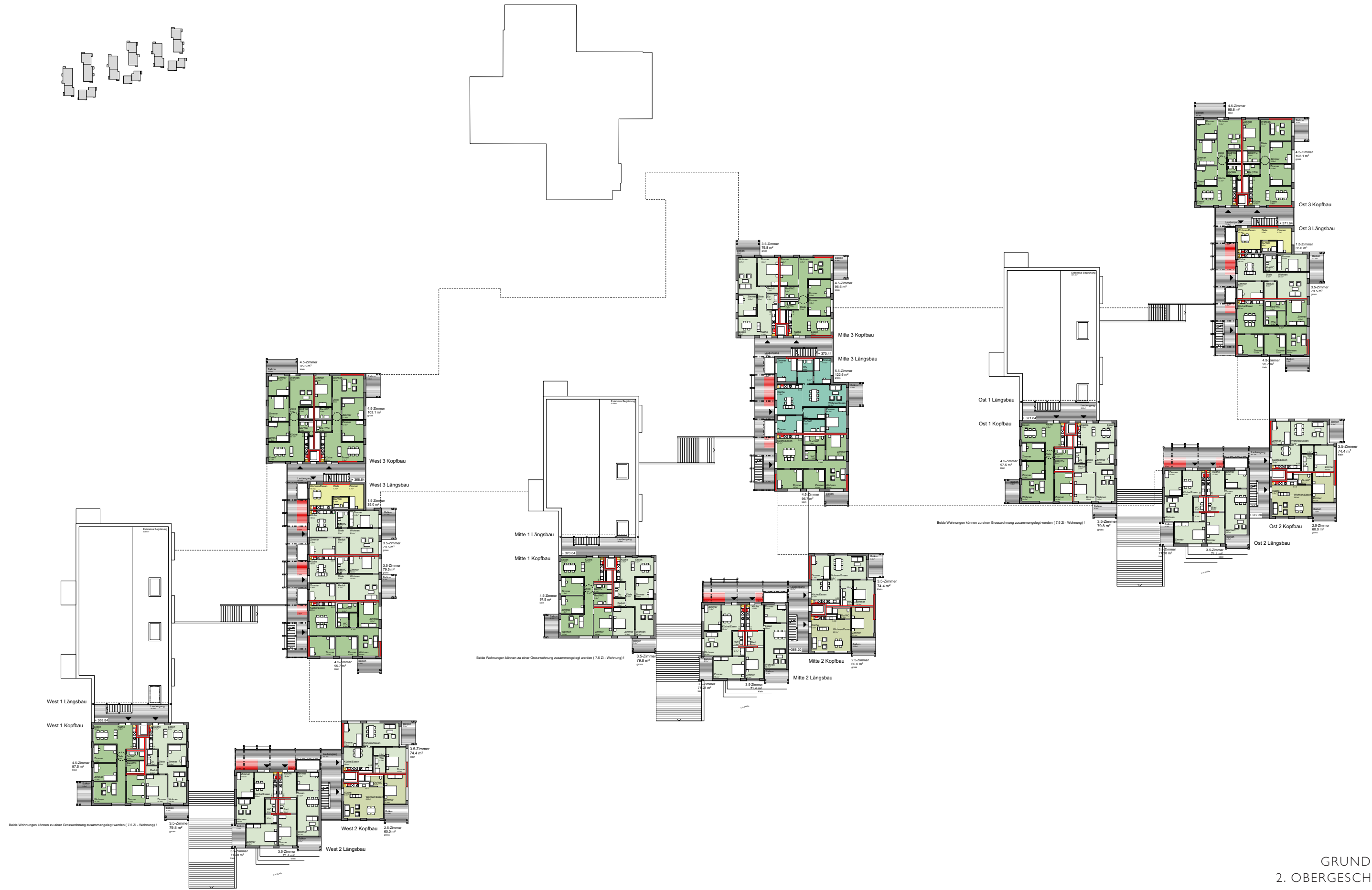

GRUNDRISS
 2. OBERGESCHOSS



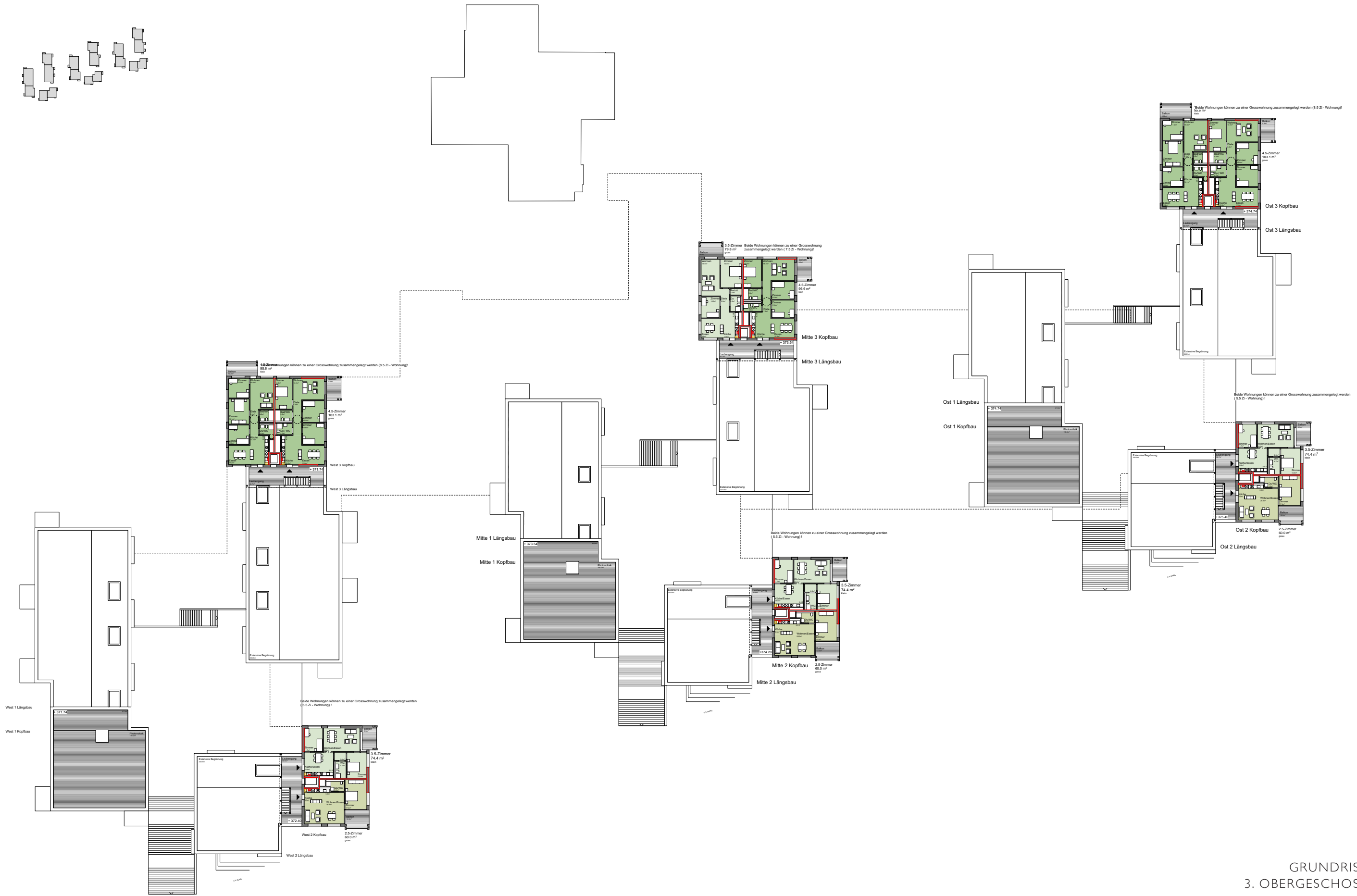

GRUNDRISS
3. OBERGESCHOSS

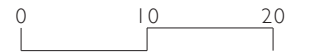



GRUNDRISS
DACHGESCHOSS

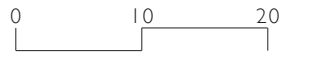

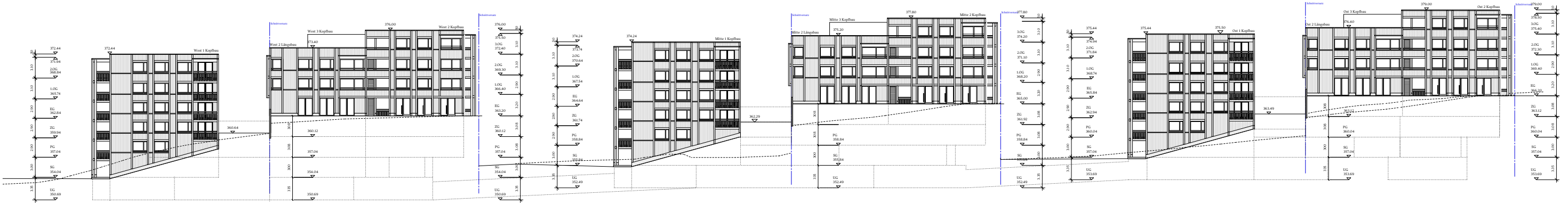

SÜDFASSADE

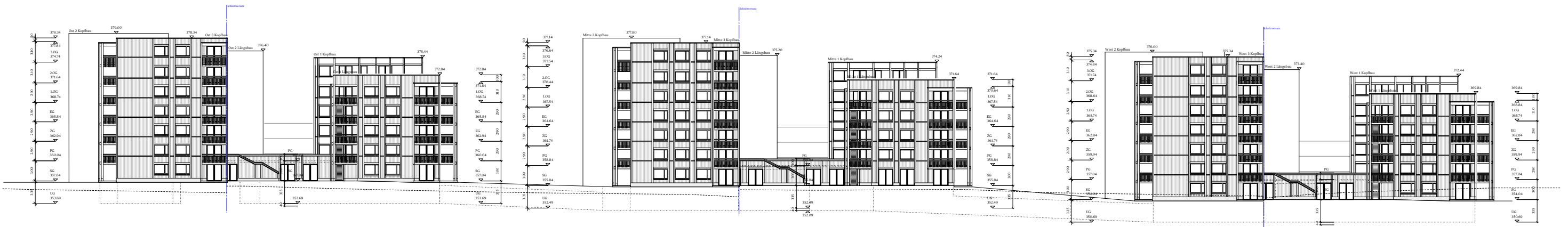

NORDFASSADE

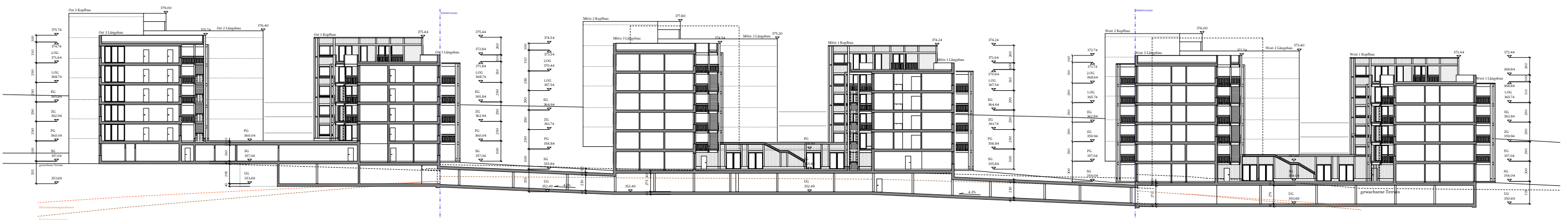

SCHNITT DD

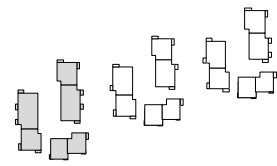

WESTFASADE



OSTFASADE



SCHNITT AA

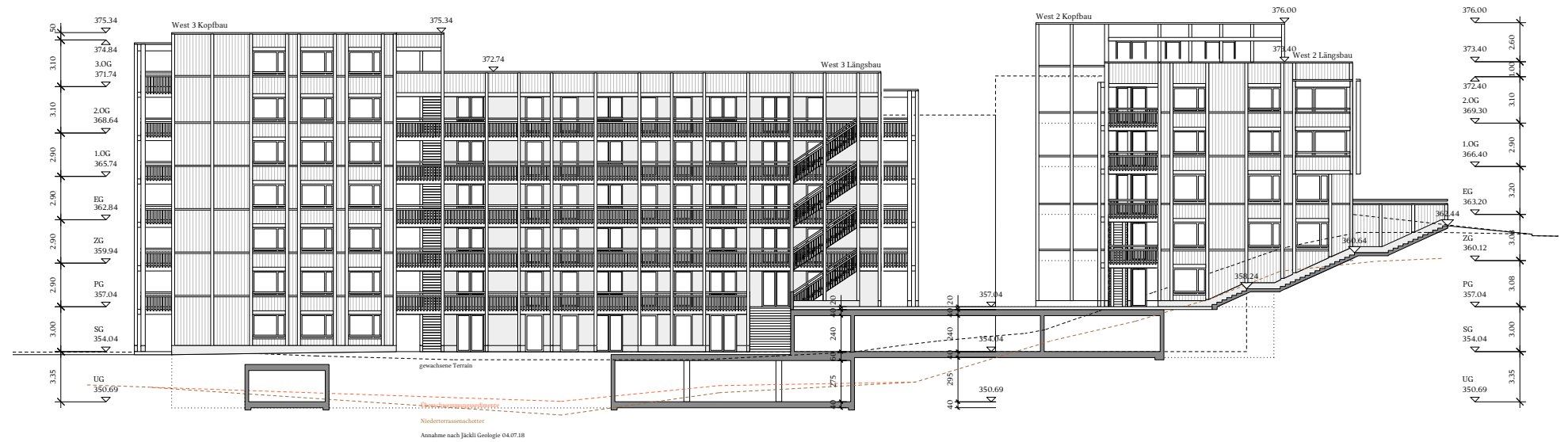

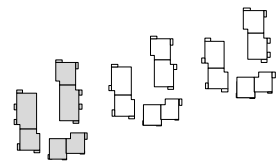

SÜDFASSADE

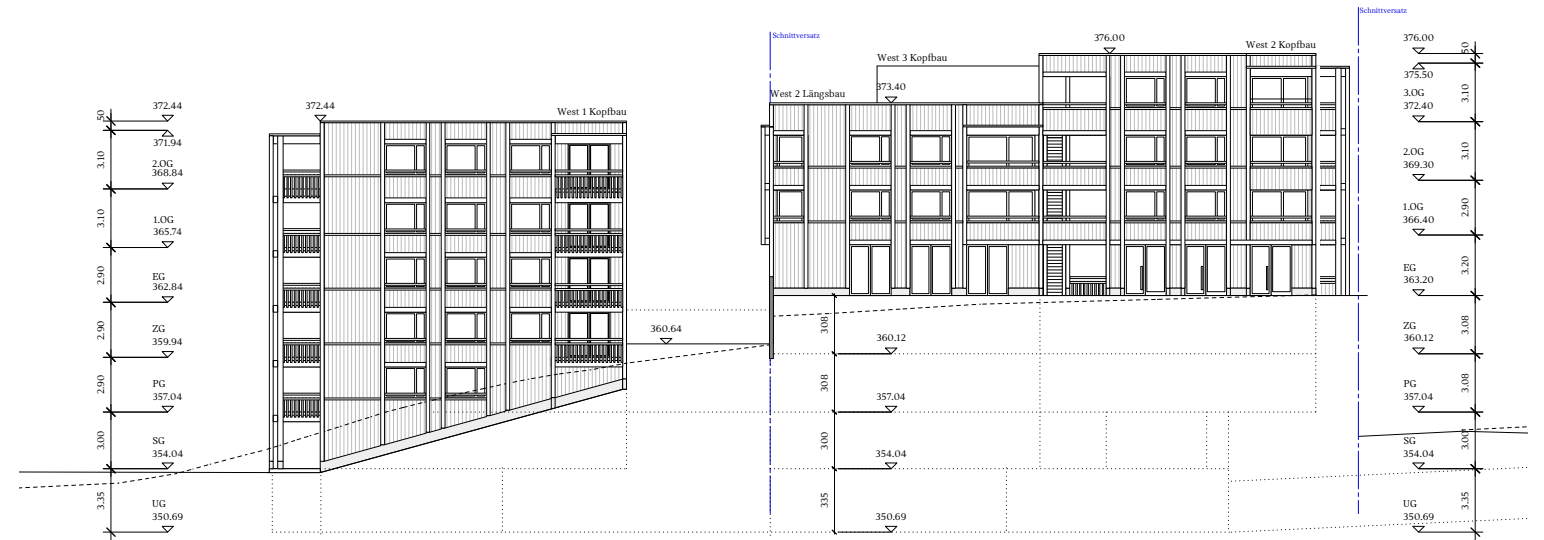

NORDFASSADE

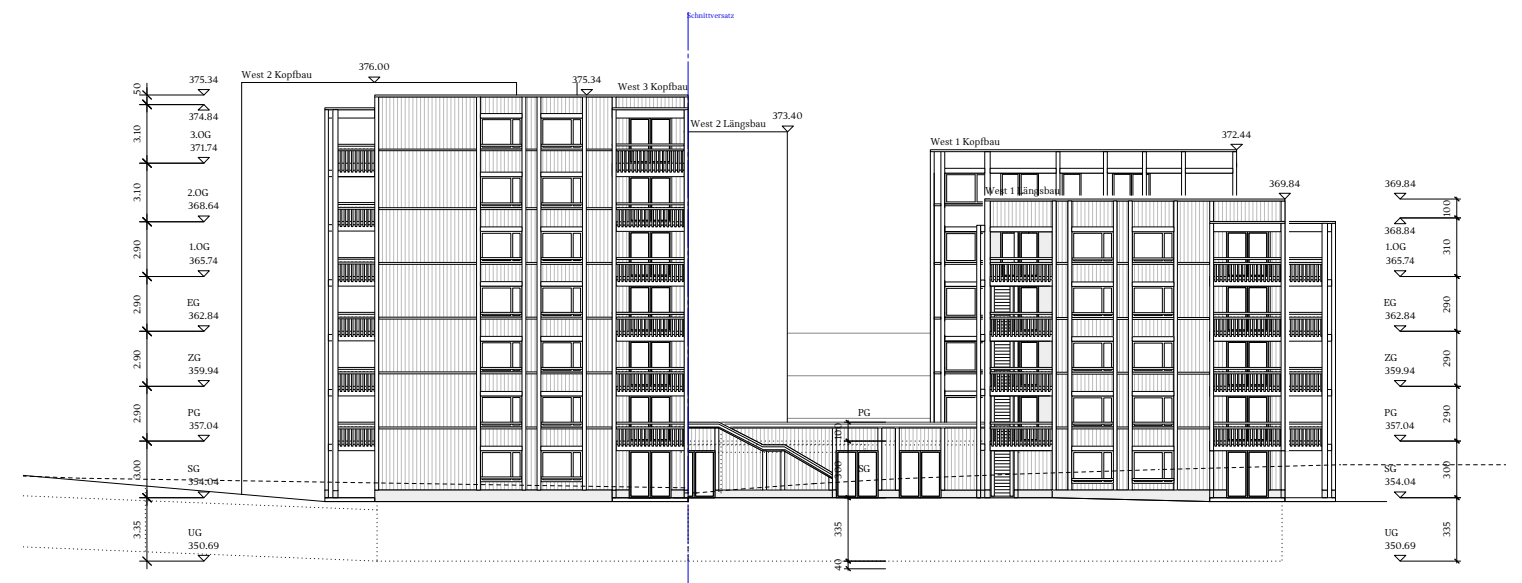

SCHNITT A'A'

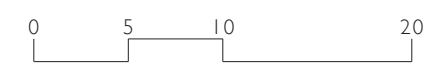
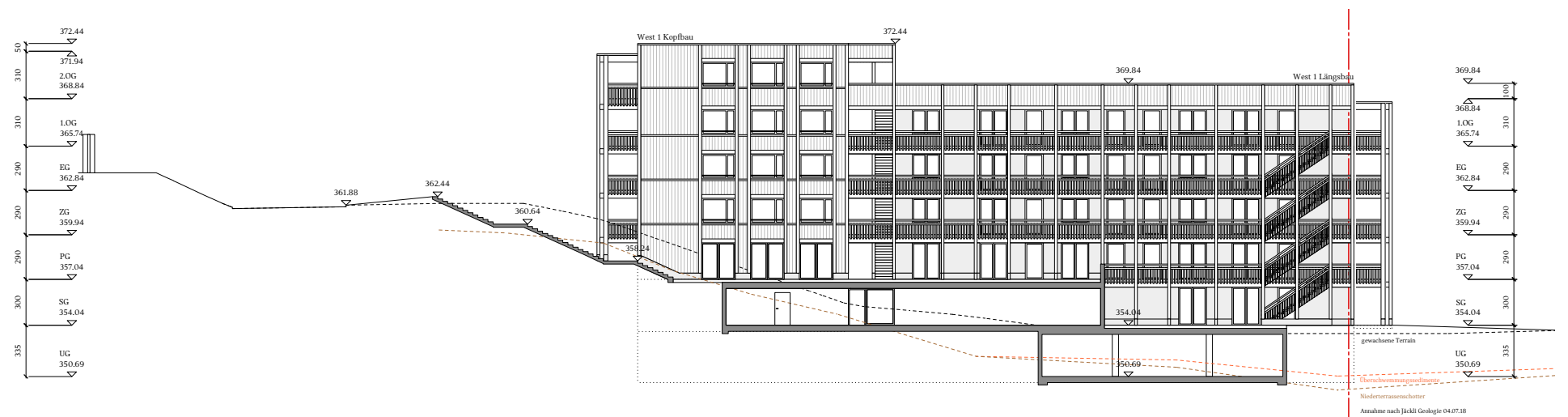

Annahme nach J+K+J Geologie 04.07.18

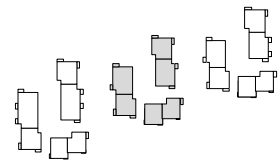

Schnitte/Ansichten Cluster Mitte

WESTFASSADE

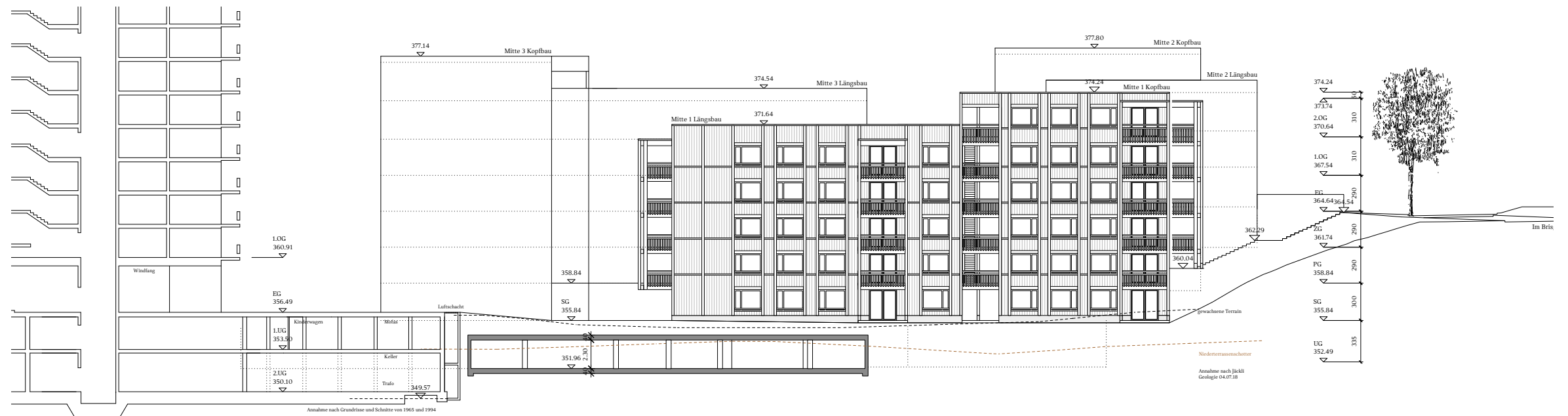

OSTFASSADE

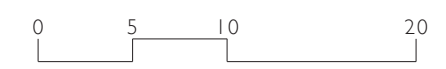
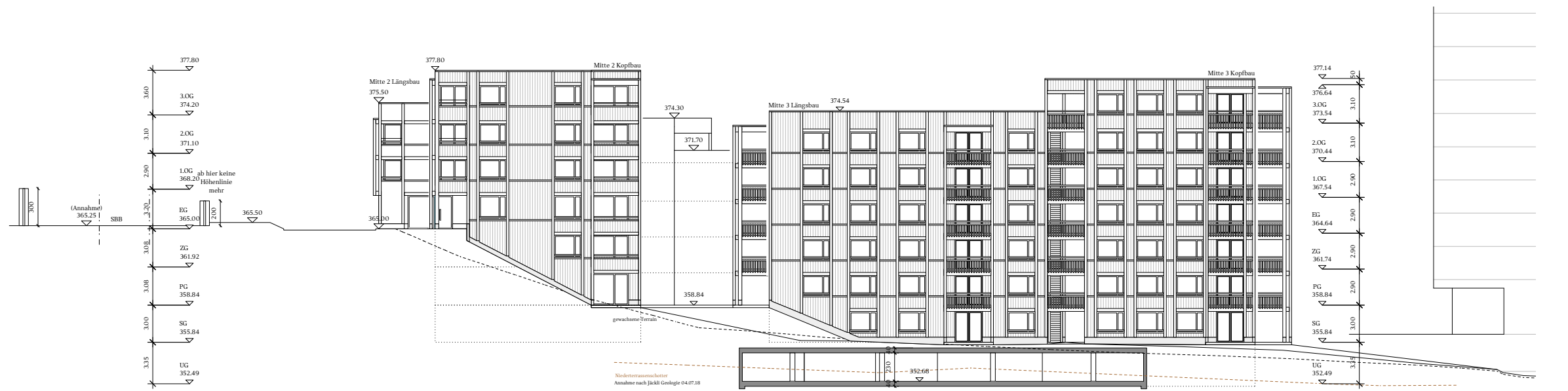

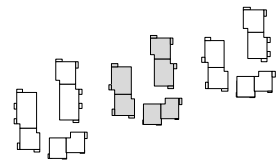

SÜDFASSADE

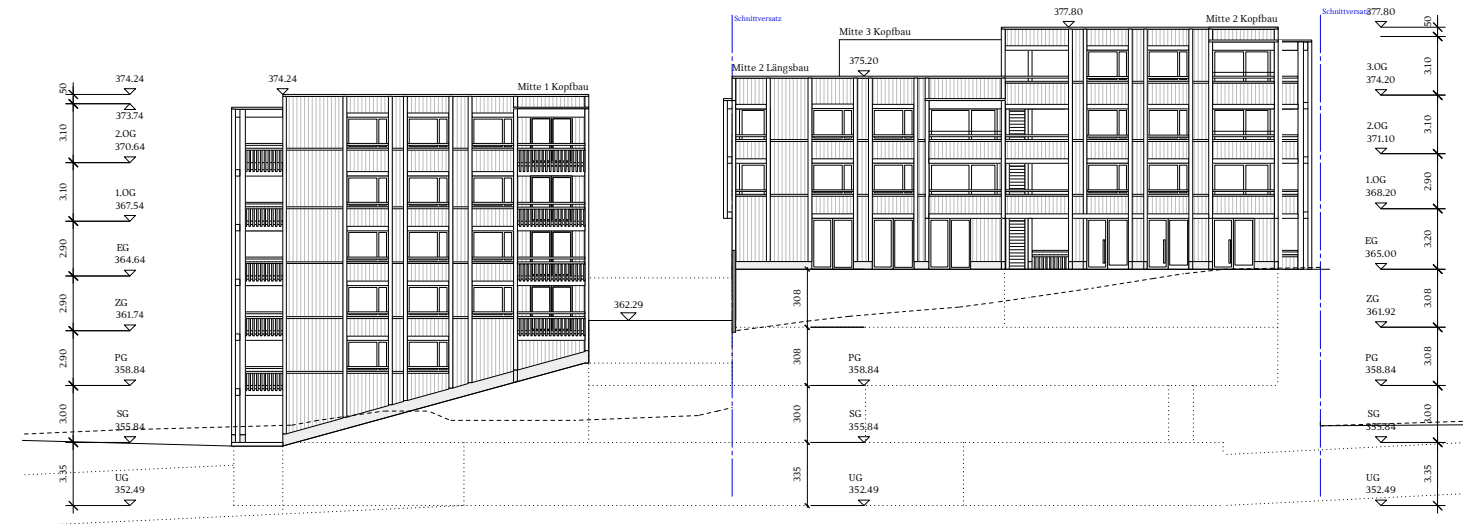

NORDFASSADE

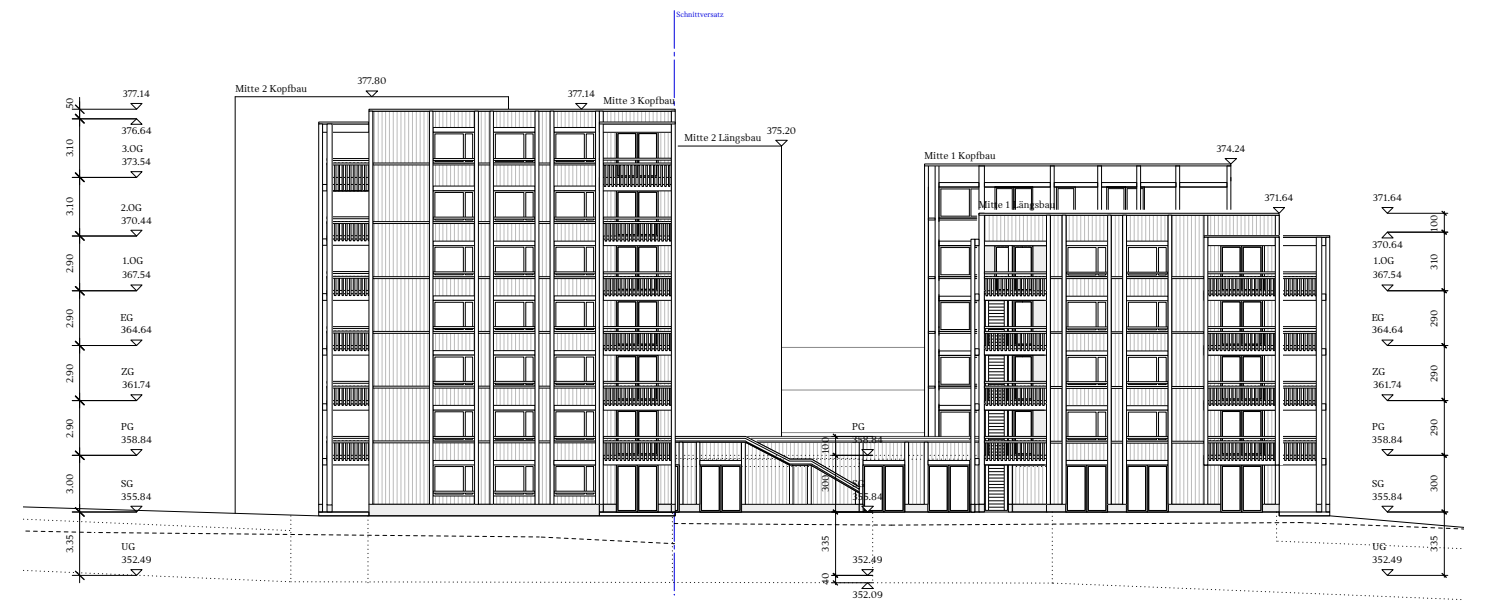

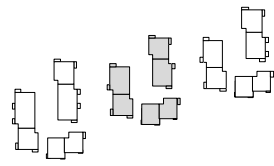

SCHNITT BB

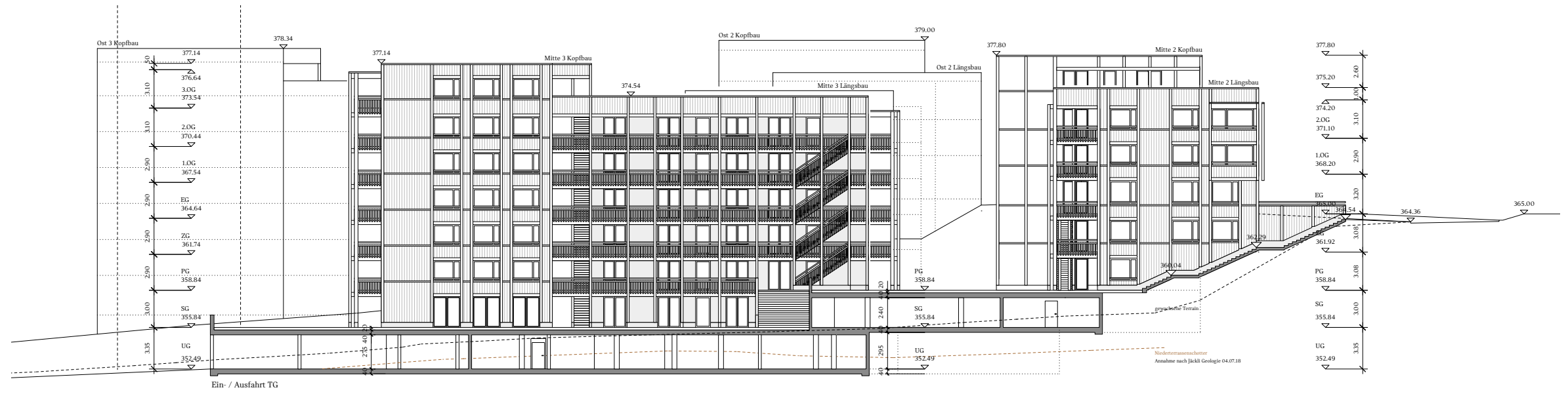

SCHNITT EE

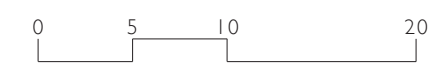
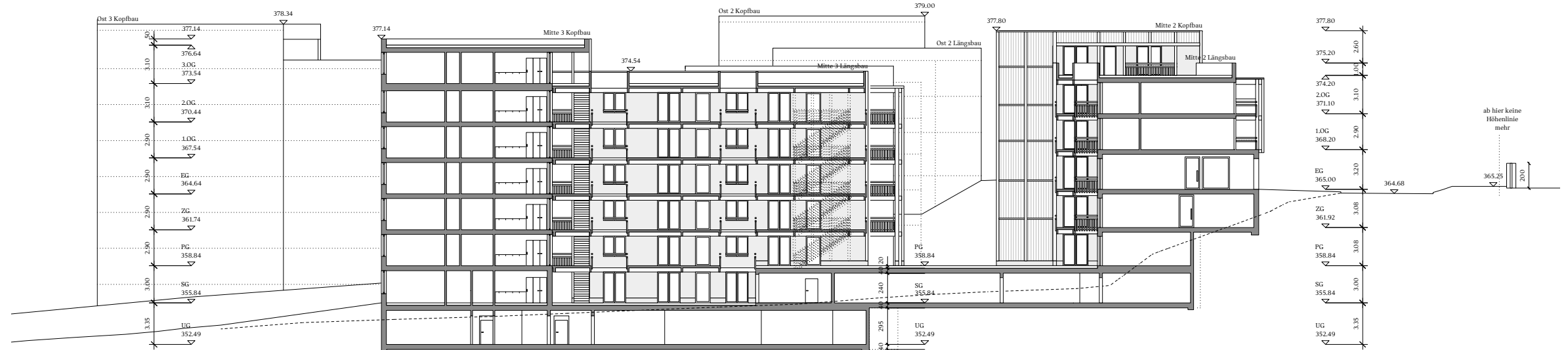

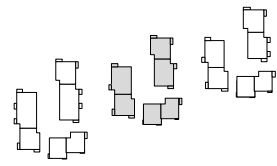

SCHNITT FF

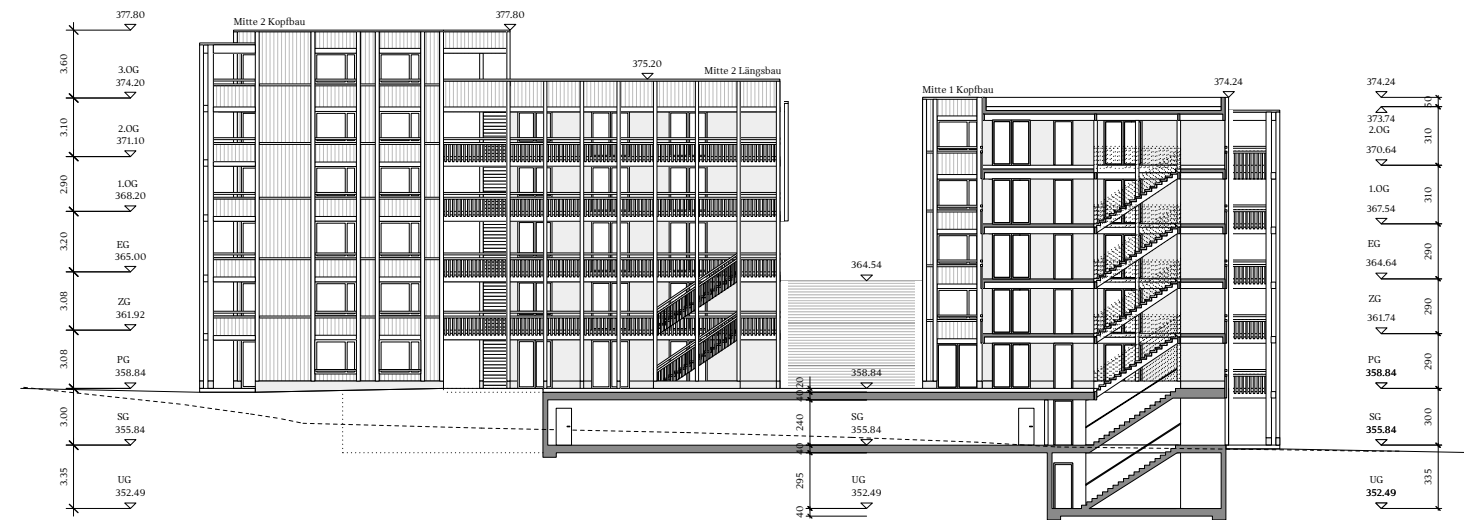

SCHNITT B'B'

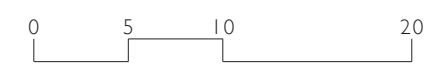
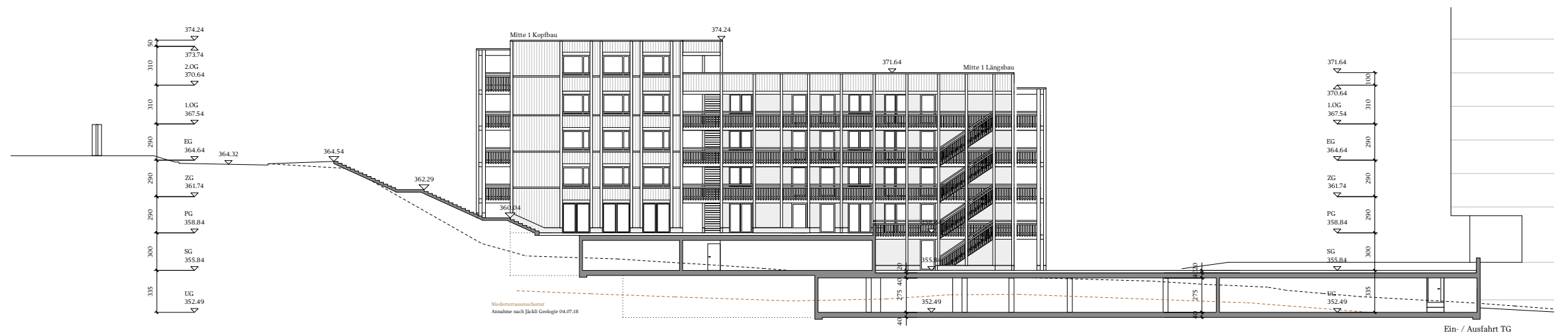

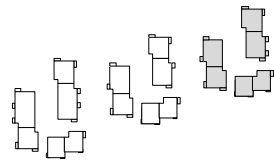

3.5 Schnitte/Ansichten Cluster Ost

SÜDFASSADE

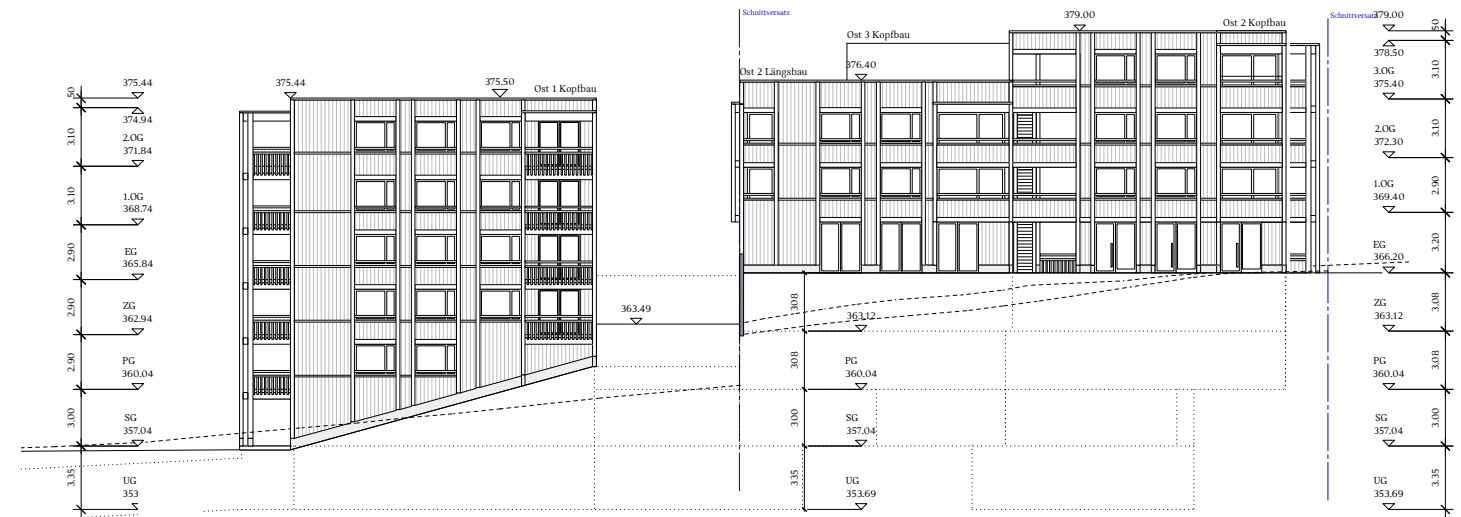

NORDFASSADE

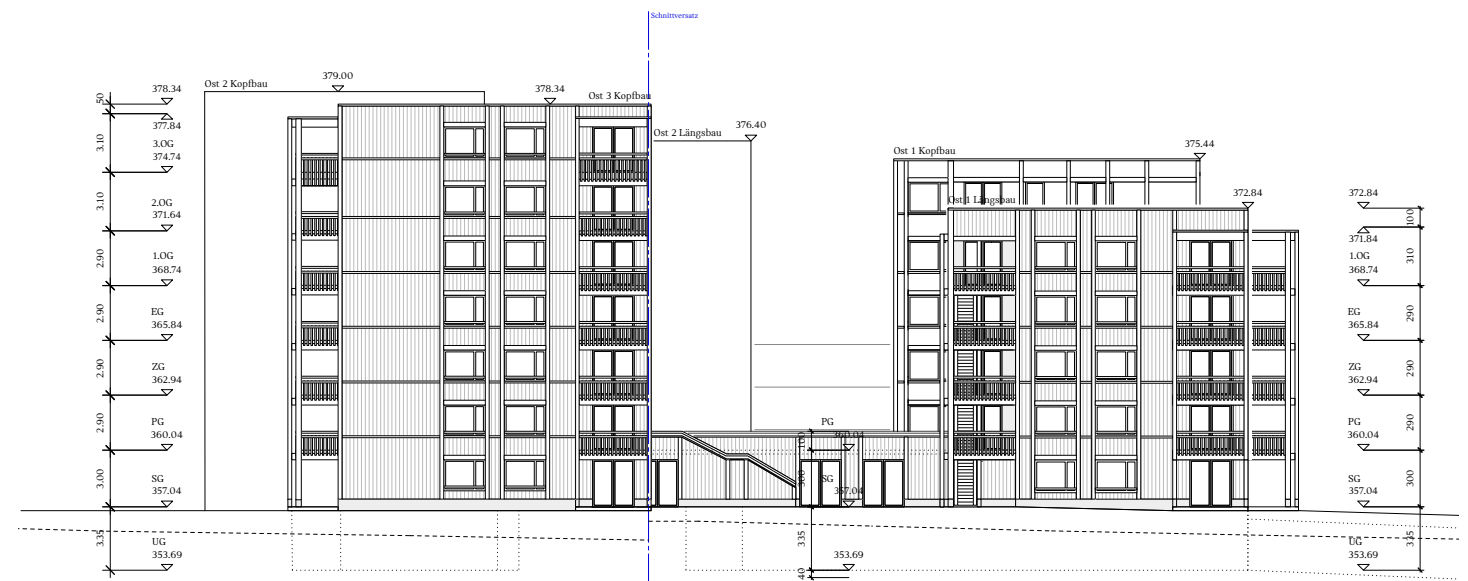

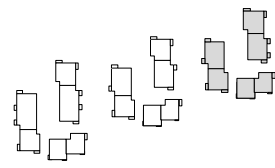

WESTFASSADE

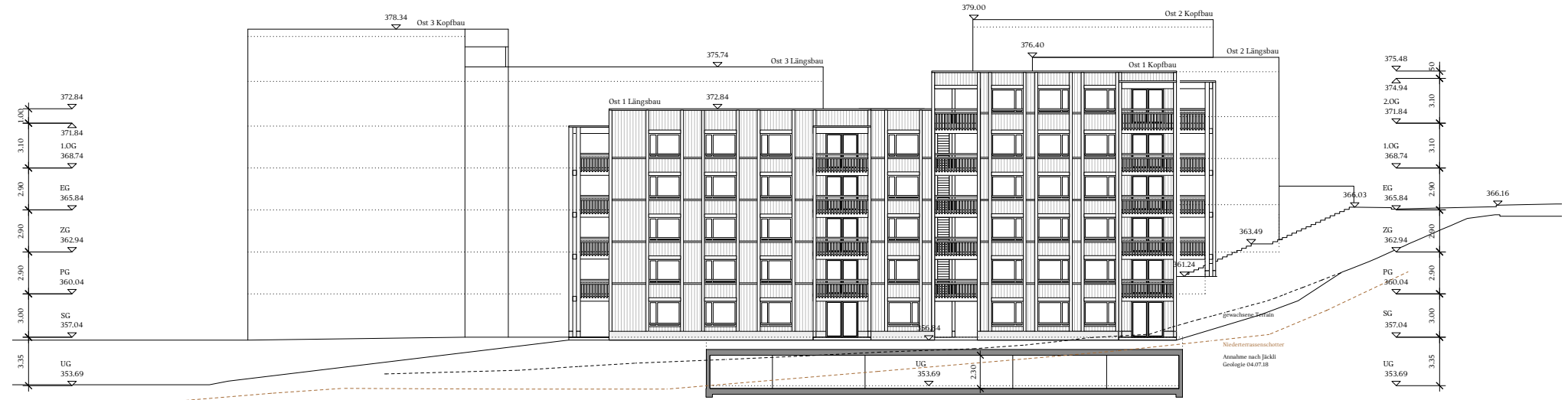

OSTFASSADE

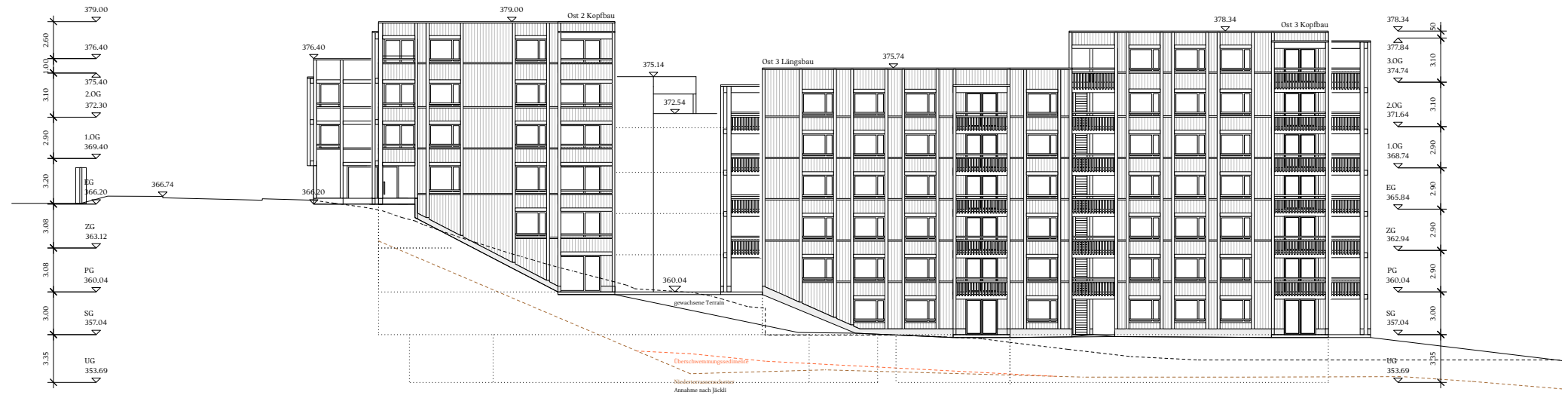

SCHNITT CC

